

Patient report

Bio-Rad DATE: 11/30/2019
D-10 TIME: 05:47 PM
S/N: #DC2K755917 Software version: 4.30-2
Sample ID: 10494497
Injection date 11/30/2019 05:32 PM
Injection #: 44 Method: HbA1c
Rack #: --- Rack position: 8

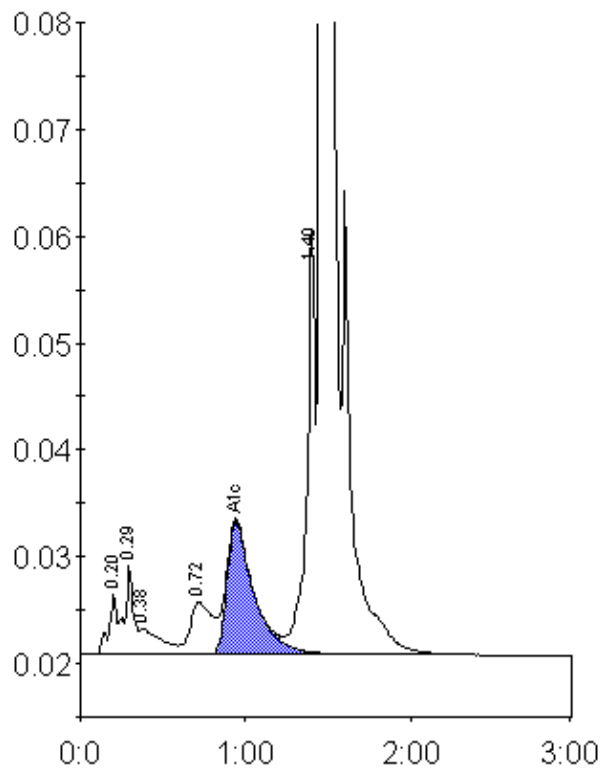

Peak table - ID: 10494497

Peak	R.time	Height	Area	Area %
A1a	0.20	5585	20429	0.8
A1b	0.29	8330	31049	1.2
Unknown	0.38	2457	21215	0.8
LA1c/CHb-1	0.72	4926	45692	1.8
A1c	0.94	12423	141959	7.6
P3	1.40	39854	140876	5.4
A0	1.46	676316	2206211	84.6
Total Area:		2607431		

Concentration:	%
A1c	7.6